

PCCOE&R				
Mechanical Placements				
Year	Placed	Higher Education	Enterprenurs	Total
2021-22	83	10	1	94
2020-21	63	4	1	68
2019-20	57	5	5	67
2018-19	67	11	1	79
2017-18	95	6	2	103
Average	73	8	2	

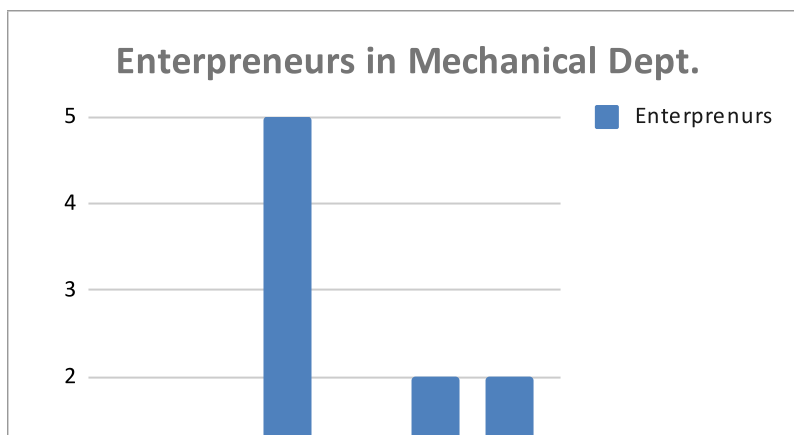

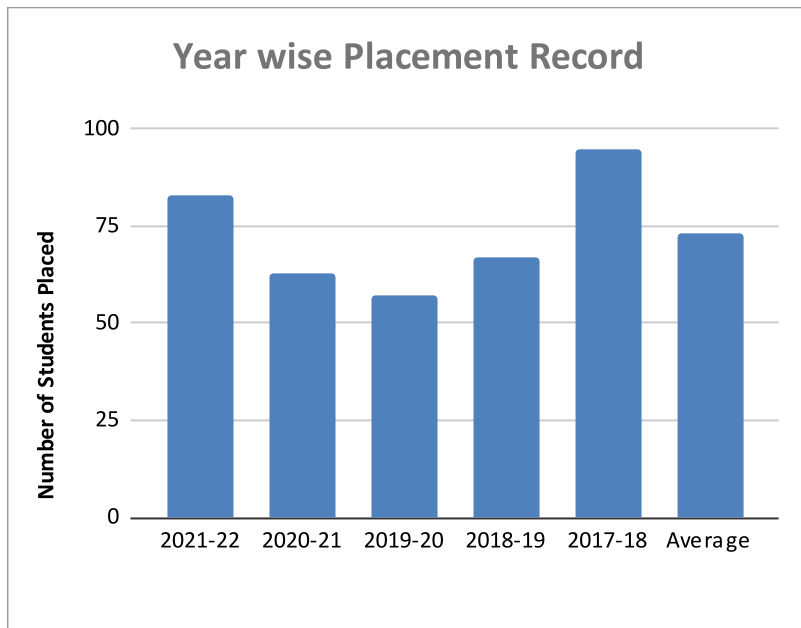

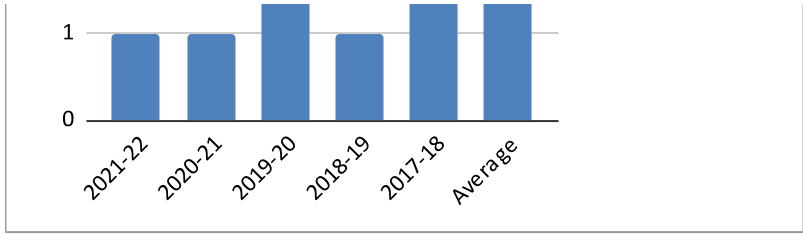

Total Students	Ratio
149	0.63
154	0.44
137	0.49
116	0.68
133	0.77

Year	Enterpreurs
2021-22	1
2020-21	1
2019-20	5
2018-19	1
2017-18	2
Average	2

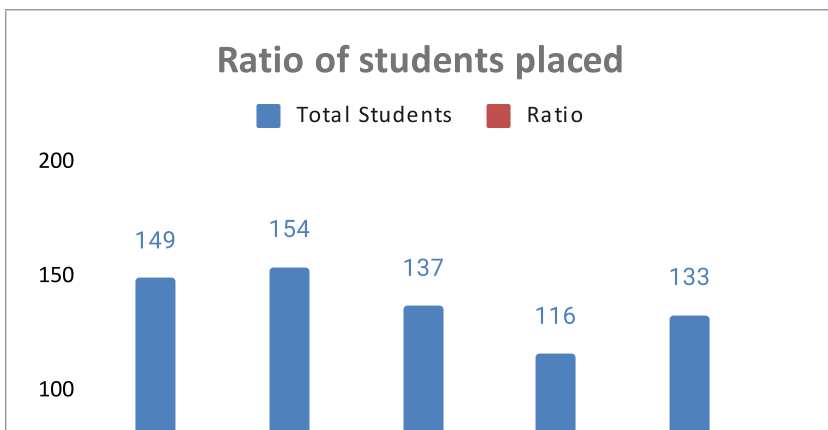
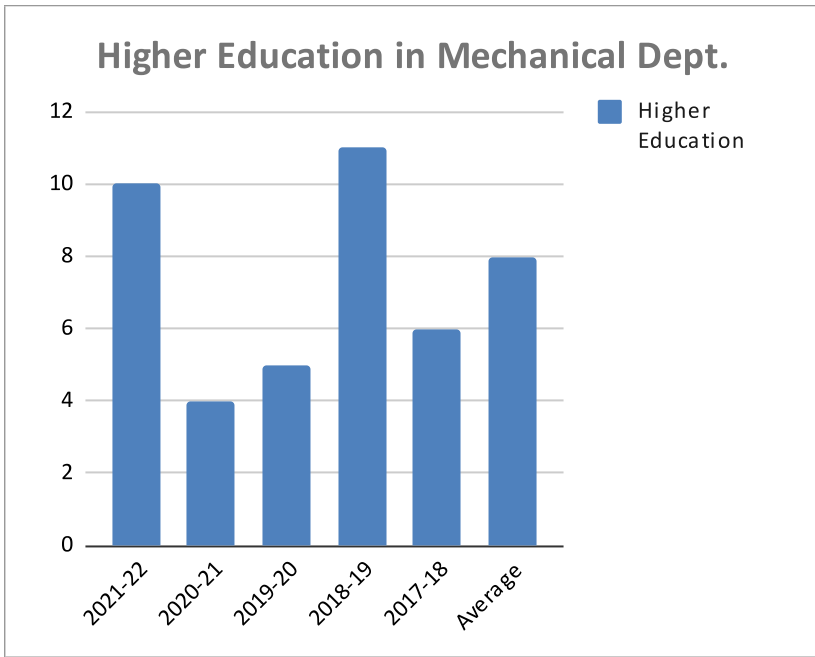
Year	Higher Education
2021-22	10
2020-21	4
2019-20	5
2018-19	11
2017-18	6
Average	8

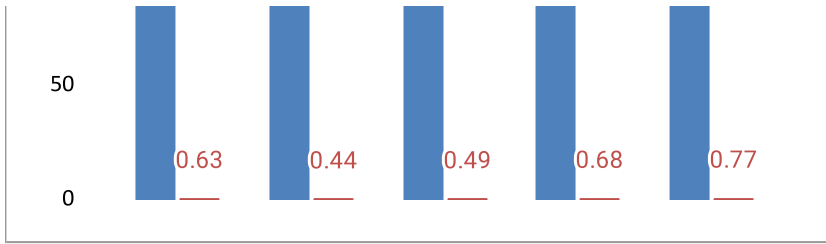



<b>Total Students</b>	<b>Ratio</b>
149	0.63
154	0.44
137	0.49
116	0.68
133	0.77

